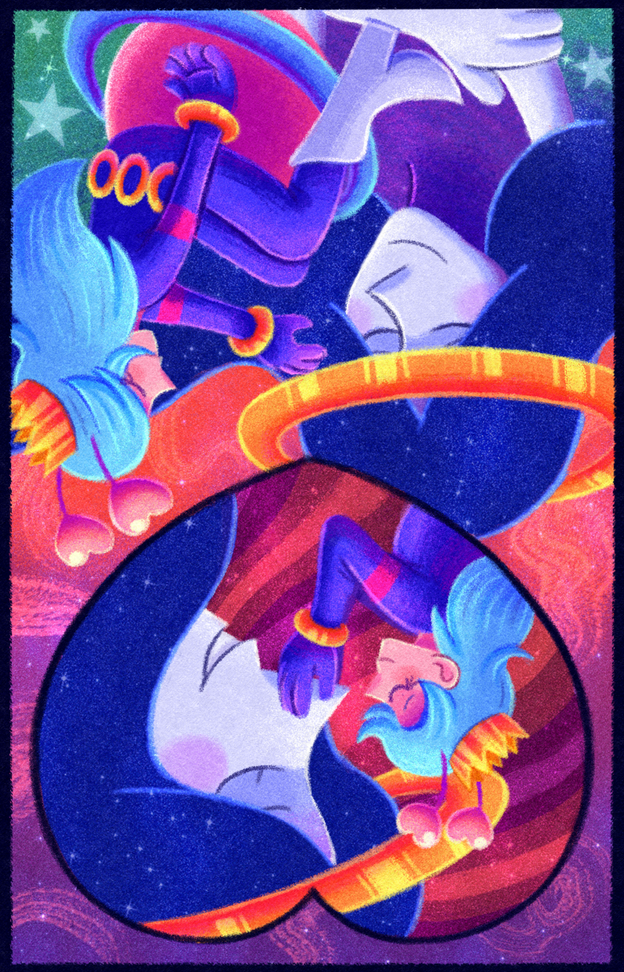

THANKS FOR CHECKING OUT THIS ZINE!

My silly father-child headcanon dynamic for these two has always been a source of comfort for me. I started to work on this goofy, overdramatic zine as a form of raw self-indulgence to cope with some heinously unfair circumstances in my life that has caused heartbreak and uncertainty. That being said, I've wanted to make this headcanon a comic for literal years, and now I've finally got off my butt and did it! Huzzah! As per usual, I thank all of my friends for supporting me, and of course, as the Sunshine Lovers say, Love and Peace!
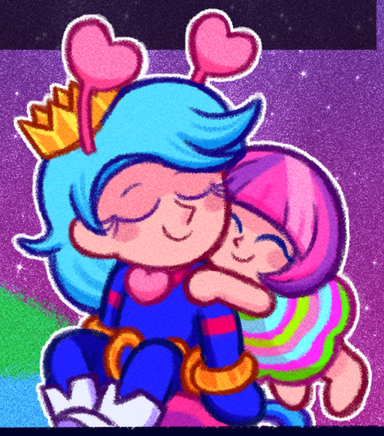
Check me out at...
Bluesky - @EsmeMarion
ralts.neocities.org